

Diana Orlando

PLANNING and COMMUNITY SERVICE LIAISON

My Likes:

- Soccer
- Reading
- Shakespeare
- Coffee
- Vacation
(especially the UK)
- Music
- Christmas



What is Important to Me:

- Family, friends and my dog Toby
- Continuing to grow and learn everyday
- Stability and security
- Feminism and equality

My Dislikes:

- Traffic
- People who are condescending
- Tardiness

What People Appreciate About Me:

I am ...
Respectful,
loyal,
trustworthy,
hardworking,
and a great
listener

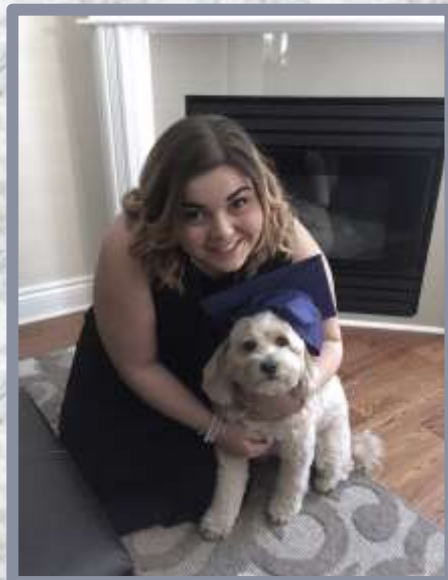

Words I Live By:

“Though she be but little,
she is fierce”
- *William Shakespeare*